ANEXA NR. 1 la HCL nr. 227/2014
PREŞEDINTE DE ŞEDINŢĂ,
GHEORGHE PÎRVU

ORGANIGRAMA PRIMARIEI MUNICIPIULUI CRAIOVA

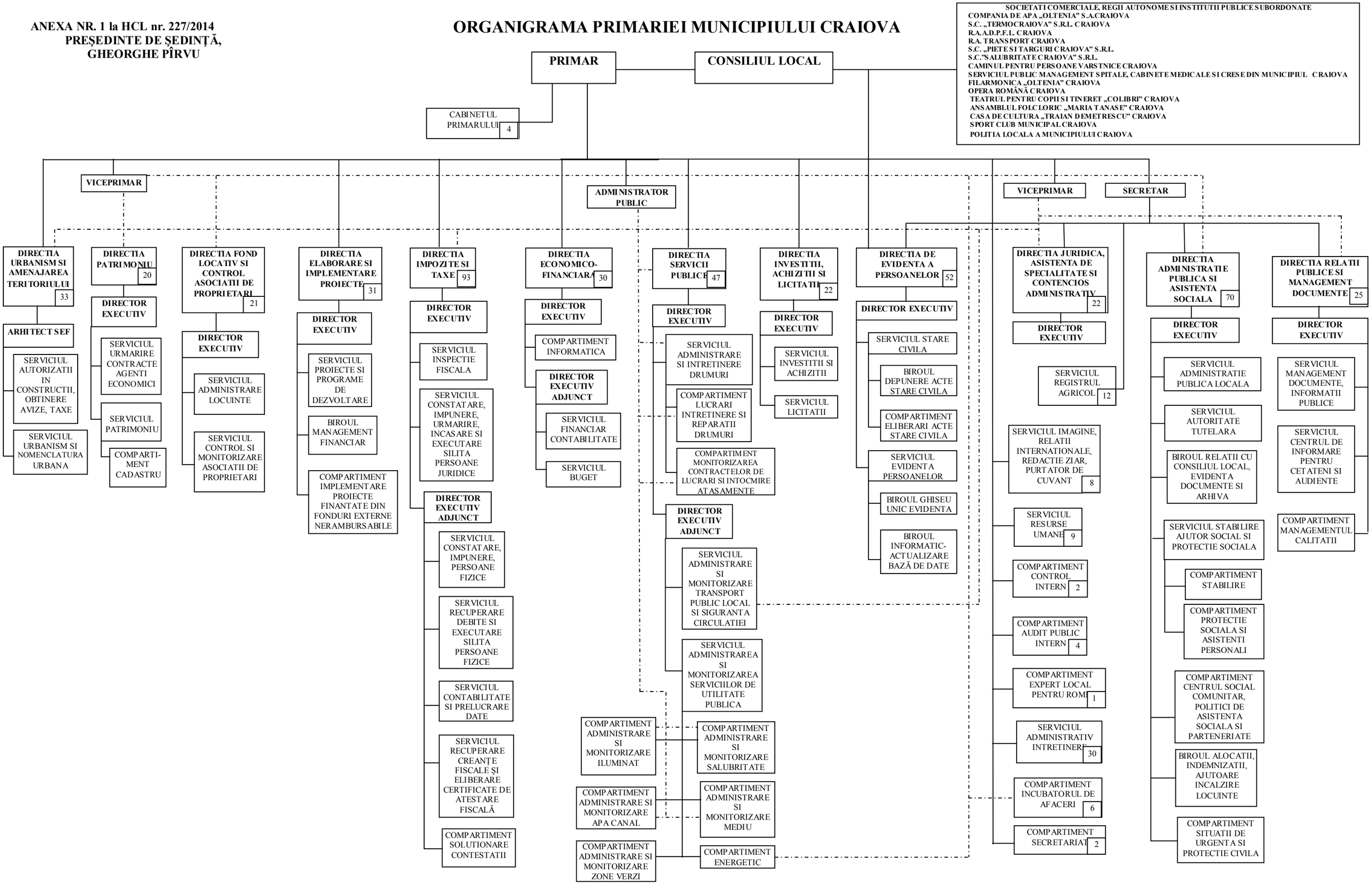

TOTAL POSTURI = 549
DIN CARE:FUNCTII DE DEMNITATE PUBLICA = 3